

SECTION-X-X

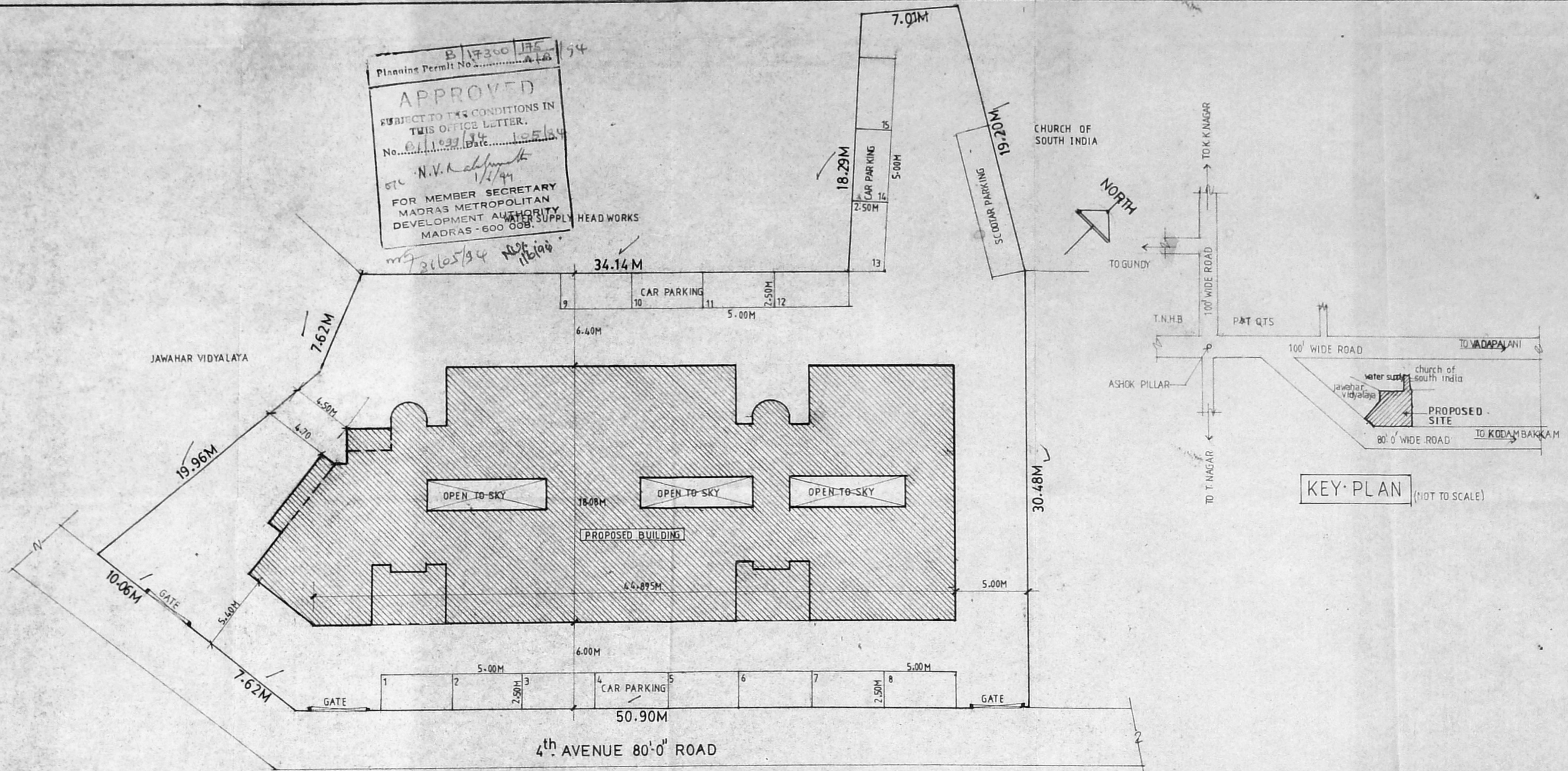

SITE PLAN SCALE 1:200

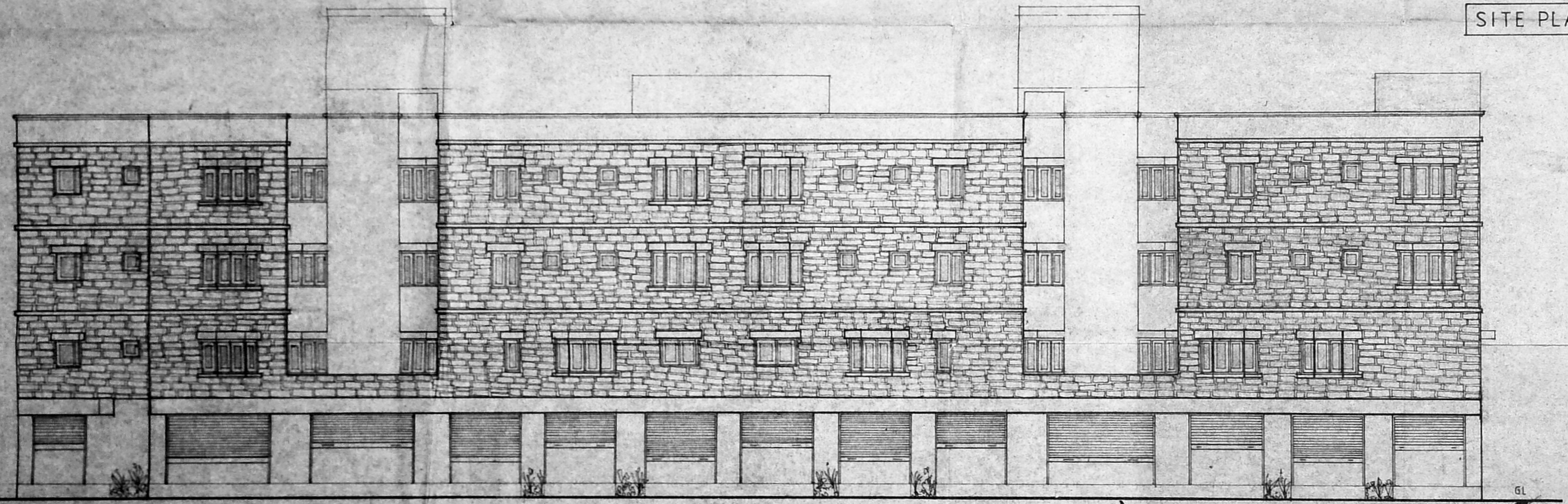

FRONT ELEVATION

B/17300/175  
 Planning Permit No. 146/94  
**APPROVED**  
 SUBJECT TO THE CONDITIONS IN THIS OFFICE LETTER.  
 No. 011/94 Date 1.2.94  
 Sd/- N.V. Rajamohan  
 1/1/94  
 FOR MEMBER SECRETARY  
 MADRAS METROPOLITAN  
 DEVELOPMENT AUTHORITY  
 MADRAS - 600 008. SUPPLY

MMDA B/PP No. /  
 C.No. B/17300/175  
 A.P. No. 11/94  
 TOTAL PLOT AREA : 1857.00 M<sup>2</sup>  
 PART II (OR)  
 19988.75 SQFT  
 U.P.

TOTAL F.S.I. AREA : 2764.51 M<sup>2</sup>  
 (OR)  
 29757.19 SQFT

F.S.I =  $\frac{2764.51 M^2}{1857.00 M^2} = 1.49$

KEY PLAN (NOT TO SCALE)

- 1. FOR REF FILE NO.TPI/18015/93
- 2. FOR REF PLAN SD NO. 208/93

TAMIL NADU HOUSING BOARD

DRAWN 28/12/93	<b>DESIGN OF SHOPS CUM RESIDENTIAL FLATS</b> IN T.S.No 5 PART, BLOCK No. 56 AT, ASHOK NAGAR, MADRAS-60
CHECKED (SD) DT 30/12/93 ASST. EXE ENGINEER	
(SD) TOWN PLANNER	(SD) SENIOR PLANNER DT. 30.12.93

Sd/-  
 8/1/94  
 Executive Engineer & Adm. Officer,  
 Engineer-in-Charge, Ashok Nagar, T.S. No. 5,  
 Tamil Nadu Housing Board,  
 Madras-60.

TRUE COPY	SD No
Sd/- 30/12/93 J.A.	Sd/- 30.12.93 A.E.E.
CHIEF ENGINEER (N)	209 93